Audition Requirements for 'cello

1. A three octave scale of your choice, separate bows, ♩ = 60. Use vibrato, if possible.

2. A solo of your choice.
3. Prepare the following excerpts.

1. in 1, ♩ = 60

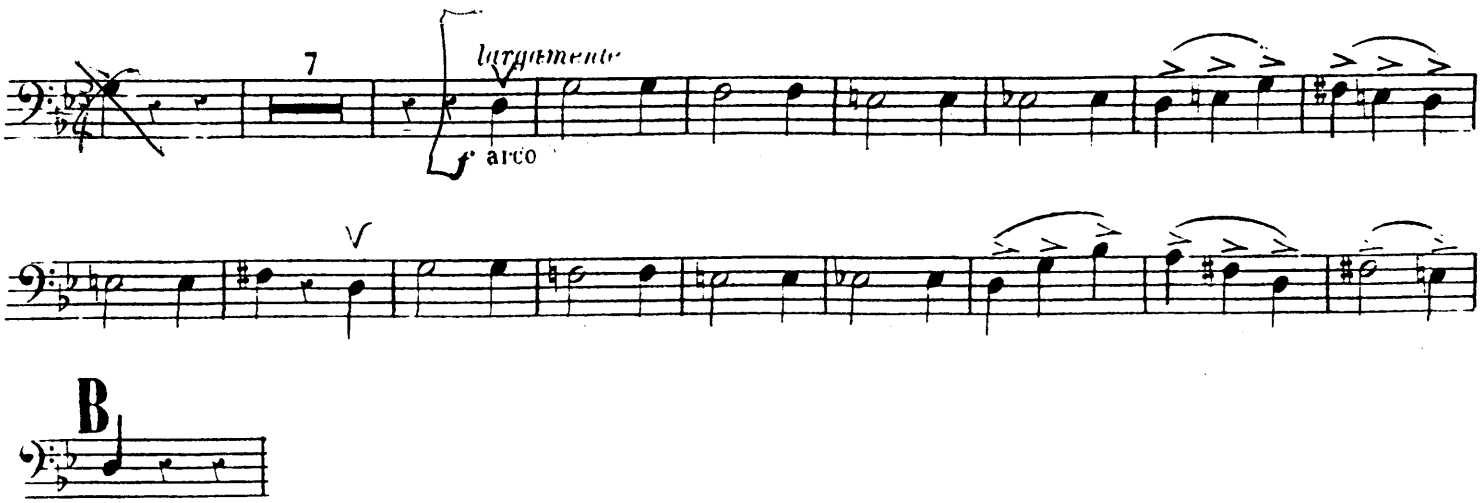
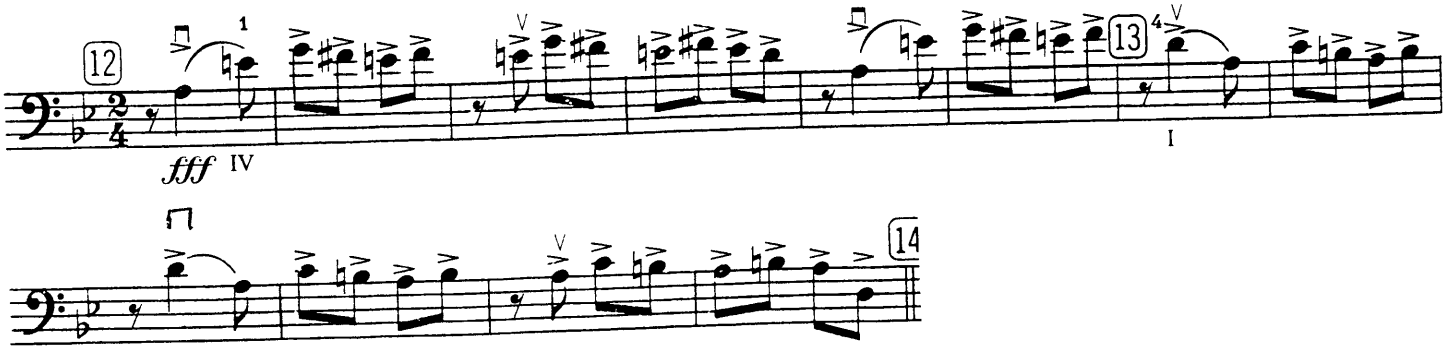
2. ♩ = 132